

*Mountain
Jam
Book I*

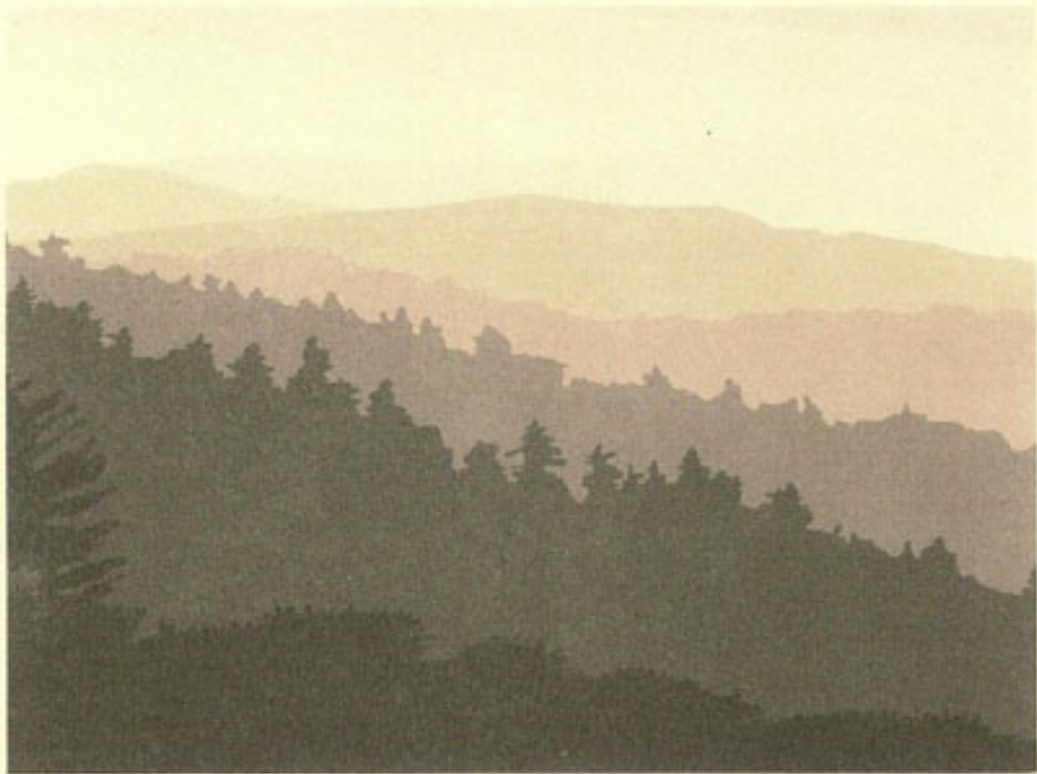

TABLE OF CONTENTS

Alexander's Hornpipe	p. 1	George Brabazon	p.18	Sail Away Ladies	p.52
Amazing Grace	p. 2	Girl I Left Behind Me	p. 7	Saint Anne's Reel	p.36
Amelia's Waltz	p. 2	Glory in the Meeting House	p.19	Sally Ann	p.37
Angeline the Baker	p.24	Golden Slippers	p.20	Sally Goodin	p.37
Archibald McDonald of Keppoch	p. 2	Greencastle Hornpipe	p.54	Salt Creek	p.37
Arkansas Traveler	p. 3	Greensleeves	p.20	Sandy Boys	p.49
Arran Boat Song	p. 3	Hangman's Reel	p.21	Sandy River Belle	p.38
Ashgrove	p. 4	Harper's Frolic	p.12	Seneca Square Dance	p.38
Ashokan Farewell	p. 4	Harvest Home	p.17	Shoes and Stockings	p.42
Ballydesmond Polkas	p. 5	Hobart's Transformation	p.31	Shove the Pig's Foot	p.39
Banshee (McMahon's)	p. 6	Hog's Eye	p.34	Simple Gifts	p.39
Battle Cry of Freedom	p. 7	Irish Washerwoman Jig	p.33	Snowy Path	p.43
Blackberry Blossom	p. 8	Jacky Tar Hornpipe	p.32	Soldier's Joy	p.40
Blind Mary	p. 8	John Ryan's Polka	p.14	Southwind Waltz	p.41
Bonaparte Crossing the Rhine	p.16	Jolie Blonde	p.22	Star of the County Down Waltz	p.41
Bouchard's Hornpipe	p.53	Julia Clifford's Polka	p.23	Sugar in the Coffee	p.42
Boys of Bluehill	p. 1	Juliann Johnson	p.24	Sullivan's Polka	p. 9
Britches Full of Stitches	p. 9	June Apple	p.49	Swallowtail Jig	p.33
Burning of the Piper's Hut	p. 9	Kerry Polka	p.28	Temperance Reel	p.43
Butterfly slip jig	p. 9	Kesh Jig	p.44	Tennessee Waltz	p.29
Cabri Waltz	p.46	King of the Fairies	p.25	Tenpenny Jig	p.44
Campbell's Farewell to Redgap	p.21	Lads of Laois	p.25	This Land Is Your Land	p.52
Capt. O'Kane	p.10	Liberty	p.40	This Train	p.52
Carolan's Draught	p. 8	Liza Jane	p.39	Turkey in the Straw	p.45
Charlie Mulvihill's Hornpipe	p.54	Maid Behind the Bar	p.26	Walls of Liscarroll Jig	p.45
Chicago Jig	p.56	Maid of Ardagh	p.28	Wayfaring Stranger	p.46
Cindy	p.51	Mairie's Wedding	p.27	Westering Home	p.47
Coilsfield House	p.10	Merrily Kiss the Quaker	p.55	Westphalia Waltz	p.46
Come Dance and Sing	p.35	Merry Blacksmith	p. 6	When the Saints	p.52
Cooley's Reel	p.26	Mississippi Sawyer	p.48	Whiskey Before Breakfast	p.48
Crested Hens	p.11	Missouri	p.19	Wild Rose of the Mountain	p.49
Cripple Creek	p.12	Morning Has Broken	p.28	Wildwood Flower	p.50
Cuckoo's Nest	p.48	Morrison's Jig	p.44	Will the Circle Be Unbroken	p.51
Curly Headed Ploughboy	p.12	Mudgee Waltz	p.29	Year of Jubilo	p. 7
Dark Island waltz	p.13	Mug of Brown Ale	p.56	Yellow Rose	p.24
Da Slockit Light	p.13	My Darling Asleep Jig	p.30	You Are My Sunshine	p.51
Denis Murphy's Polka	p.14	New Rigged Ship	p.31		
Denis Murphy's Slide	p.32	Off She Goes	p.32		
Din Tarrant's Polka	p.23	Off to California Hornpipe	p.32		
Donnybrook Fair	p.55	O'Keefe's Slide	p.33		
Down By the Sally Gardens	p.15	Old Joe Clark	p.12		
Eighth of January	p.15	Old Joe's Jig	p.45		
Fanny Poer	p.18	Over the Waterfall	p.36		
Father Kelly's	p.15	Rakes of Mallow	p.34		
Fr. O'Flynn Jig	p.30	Red Haired Boy	p.34		
Fisher's Hornpipe	p.53	Red River Valley	p.51		
Flop-Eared Mule	p.38	Redwing	p.50		
Flowers of Edinbrough	p.16	Rights of Man	p.17		
Foxhunter's slip jig	p.43	Road to Lisdoonvarna	p.33		
Galway Hornpipe	p.17	Rose Tree	p.35		

JAM SESSION TUNE LIST

Reels:

Arkansas Traveler
Battle Cry of Free./Year of Jubilo/Girl I Left Behind Me
Blackberry Blossom
Cripple Creek / Old Joe Clark
Curly Headed Ploughboy / Harper's Frolic
Eighth of January
Glory in the Meeting House / Missouri
Golden Slippers
Hangman / Campbell's
Juliann Johnson/ Angeline the Baker/ Yellow Rose
Lads of Laois / King of the Fairies
Maid Behind the Bar / Cooley's
Mairie's Wedding
Man of the House / Star of Munster
Merry Blacksmith / Banshee (McMahon's)
New Rigged Ship / Hobart's
Rakes of Mallow
Red Haired Boy / Hog's Eye
Rose Tree / Come Dance and Sing
Saint Anne's / Over Waterfall
Sally Ann
Sally Goodin
Salt Creek
Sandy River Belle / Flop-Eared Mule
Seneca Square Dance
Shove Pig's Foot / Liza Jane
Soldier's Joy / Liberty
Sugar in Coffee / Shoes and Stockings
Temperance / Silver Spear
Turkey in the Straw
Whiskey B4 Brkfst/Mississippi Sawyer/Cuckoo's Nest
Wild Rose of Mtn./ Sandy Boys/June Apple
Wildwood Flower / Redwing

Hornpipes:

Alexander's / Boys of Bluehill
Fisher's Hornpipe
Flowers of Edinbrough/Bonaparte Crossing Rhine
Galway/ Rights of Man/ Harvest Home
Off to California / Jacky Tar

Polkas:

Ballydesmond Polkas
Britches Full of Stitches/Sullivan's
Denis Murphy/John Ryan
Julia Clifford's / Din Tarrent's

Jigs:

Butterfly
Chicago Jig
My Darling Asleep / Fr. O'Flynn
Off She Goes / Denis Murphy's Slide
O'Keefe's Slide / Road to Lisdoonvarna /
Swallowtail / Irish Washerwoman
Tenpenny / Kesh / Morrison's
Walls of Liscarroll / Old Joe's Jig

Airs and Waltzes:

Amazing Grace
Amelia's
Archibald
Arran
Ashgrove
Ashokan
Blind Mary / Carolan's Draught
Burning the Piper's Hut
Capt. O'Kane
Coilsfield House
Crested Hens
Dark Island
Da Stockit Light
Down By the Sally Gardens
George Brabazon / Fanny Poer
Greensleeves
Jolie Blonde
McDonald
Morning Has Broken
Mudgee / Tennessee
Simple Gifts
Southwind
Star of the County Down
Wayfaring Stranger
Westering Home
Westphalia Waltz / Cabri Waltz

SESSION TUNES BY KEYS:

Tunes in D major:

Alexander's Hornpipe / Boys of Bluehill
Amelia's Waltz
Arkansas Traveler
Ashokan Farewell
Battle Cry of Freedom/ Year of Jubilo/ Girl I Left
Behind Me
Blind Mary / Carolan's Draught
Cripple Creek / Old Joe Clark
Da Slookit Light
Denis Murphy's / John Ryan's polkas
Down By the Sally Gardens
Eighth of January
Fisher's Hornpipe
Galway Hornpipe / Harvest Home
Golden Slippers
Julia Clifford's / Din Tarrant's polkas
Juliann Johnson/Angeline the Baker/Yellow Rose
Maid Behind the Bar
Merry Blacksmith / Banshee (McMahan's)
Morning Has Broken
Mudgee Waltz / Tennessee Waltz
My Darling Asleep / Fr. O'Flynn jigs
Off She Goes / Denis Murphy's Slide
Old Joe's Jig (see Walls of Liscarroll)
Rose Tree / Come Dance and Sing
Saint Anne's / Over the Waterfall
Sally Ann
Sandy River Belle / Flop Eared Mule
Soldier's Joy / Liberty
Westering Home
Whiskey Before Breakfast/Mississippi
Sawyer/Cuckoo's Nest

Tunes in Bm:

Star of the County Down waltz

Tunes in G major:

Amazing Grace
Ashgrove
Blackberry Blossom
Coilsfield House
Curly Headed Ploughboy (B part in D, followed
by Harper's Frolic in D)
Dark Island
Flowers of Edinburgh
George Brabazon / Fanny Poer
Off to California / Jacky Tar (Em)
Rakes of Mallow

G major (cont'd):

Seneca Square Dance
Shove the Pig's Foot
Simple Gifts
Southwind
Sugar in the Coffee / Shoes and Stockings
Temperance Reel
Kesh Jig (see Tenpenny)
Turkey in the Straw
Westphalia Waltz / Cabri Waltz
Wildwood Flower / Redwing

Tunes in Em:

Archibald McDonald of Keppoch
The Butterfly
Capt. O'Kane
Crested Hens (modulates to Dm)
Glory in the Meeting House / Missouri
Greensleeves
Lads of Laois / King of the Fairies
Cooley's Reel
O'Keefe's Slide/Road to
Lisdoonvarna/Swallowtail Jig/ Irish
Washerwoman (G)
Morrison's Jig
Rights of Man hornpipe (see Galway)

Tunes in A major:

Britches Full of Stitches / Sullivan's polkas
Hangman's / Campbell's
Jolie Blonde
Liza Jane (see Shove Pig's Foot)
Red Haired Boy / Hog's Eye (Am)
Sally Goodin
Salt Creek
Wild Rose of the Mtn./Sandy Boys/June Apple

Tunes in Am:

Ballydesmond Polkas
Burning the Piper's Hut
Chicago Jig
Bonaparte Crossing the Rhine
Man of the House / Star of Munster
New Rigged Ship / Hobart's
Tenpenny Bit Jig

Tunes in Dm:

Arran Boat Song (modulates to Em)
Walls of Liscarroll Jig

Alexander's Hornpipe

Boys of Bluehill

Amazing Grace

Amelia's Waltz

Archibald McDonald of Keppoch

Arkansas Traveler

Arran Boat Song (Dm)

Arran Boat Song (Em)

The Ash Grove

G Em Amin D G C D G D⁷ | G

The first line of music for 'The Ash Grove' is in G major and 3/4 time. It begins with a repeat sign. The notes are G4, A4, B4, A4, G4, F#4, E4, D4, C4, B3, A3, G3. Chords are indicated above the notes: G, Em, Amin, D, G, C, D, G D⁷, and a first ending bracket over a final G.

2. G G Em Amin D⁷ G Emin D A⁷ D⁷

The second line of music continues the melody. It starts with a second ending bracket. The notes are G4, A4, B4, A4, G4, F#4, E4, D4, C4, B3, A3, G3. Chords are indicated above the notes: G, G, Em, Amin, D⁷, G, Emin, D, A⁷, and D⁷.

G Em Amin D G C D G D⁷ G

The third line of music concludes the piece. The notes are G4, A4, B4, A4, G4, F#4, E4, D4, C4, B3, A3, G3. Chords are indicated above the notes: G, Em, Amin, D, G, C, D, G D⁷, and G.

Ashokan Farewell

D D⁷ G Em D Bm | G A⁷

The first line of music for 'Ashokan Farewell' is in G major and 3/4 time. It begins with a repeat sign. The notes are G4, A4, B4, A4, G4, F#4, E4, D4, C4, B3, A3, G3. Chords are indicated above the notes: D, D⁷, G, Em, D, Bm, a first ending bracket over G and A⁷.

2. A⁷ D D D/F# G D

The second line of music continues the melody. It starts with a second ending bracket. The notes are G4, A4, B4, A4, G4, F#4, E4, D4, C4, B3, A3, G3. Chords are indicated above the notes: A⁷, D, D, D/F#, G, and D.

Bm A A⁷ D C

The third line of music continues the melody. The notes are G4, A4, B4, A4, G4, F#4, E4, D4, C4, B3, A3, G3. Chords are indicated above the notes: Bm, A, A⁷, D, and C.

G D Bm A⁷ D

The fourth line of music concludes the piece. The notes are G4, A4, B4, A4, G4, F#4, E4, D4, C4, B3, A3, G3. Chords are indicated above the notes: G, D, Bm, A⁷, and D.

Ballydesmond Polka #1

Ballydesmond Polka #2

Banshee (McMahon's)

G Em Am D C G A⁷ D
 G Em Am D C Em A⁷ D
 A⁷ D Am Em Bm Em Bm
 Am Em G G⁷ C Em A⁷ D A⁷ D

The Merry Blacksmith

D A⁷ D
 D A⁷ D D A⁷ D D
 A⁷ D D A⁷ D D A⁷ D

Battle Cry of Freedom

Year of Jubilo

The Girl I Left Behind Me

Blackberry Blossom

Blind Mary

Carolán's Draught

Britches Full of Stitches

Sullivan's Polka

The Burning of the Piper's Hut

The Butterfly

Captain O'Kane

O'Carolan

Em D Bm G D C Em

Em D Bm G D C Em

G D Bm Em Bm Em D

Bm G D 1. C Em 2. C Em

Coilsfield House

G Am D G Em C

G D 1. G 2. G G C G D

G C D G C

G D G C G D G

Crested Hens (Em)

Em Em Bm Bm Em Em Bm

Bm Em Em Bm Bm Em Em Bm

Bm Em C D B⁷ Em C D Em

Em C D B⁷ Em C D Em

Crested Hens (Dm)

Dm Dm Am Am Dm Dm Am Am

Dm Dm Am Am Dm Dm Am Am

Dm B^b C A⁷ Dm B^b C Dm

Dm B^b C A⁷ Dm B^b C Dm

Cripple Creek

Old Joe Clark

The Curly-Headed Ploughboy

Harper's Frolic

The Dark Island (Eilean Dorcha)

Am Em C G G Em Am

D7 Am Em C G G D7 C

G G Em C G G Em Am

D7 Am Em C G G D7 C G

Da Slockit Light

D D G D Em A7 D D

G A7 D D A7 D D E7 A A7

D A7 D Em A7 D D A7 D

G D Em A7 D D G A7 D

Dennis Murphy's Polka

John Ryan's Polka

Richard's Polka (42 # check)

Down by the Sally Gardens

Eighth of January

Father Kelly's

The Flowers of Edinburgh

Bonaparte Crossing the Rhine

Galway Hornpipe

Rights of Man

Harvest Home

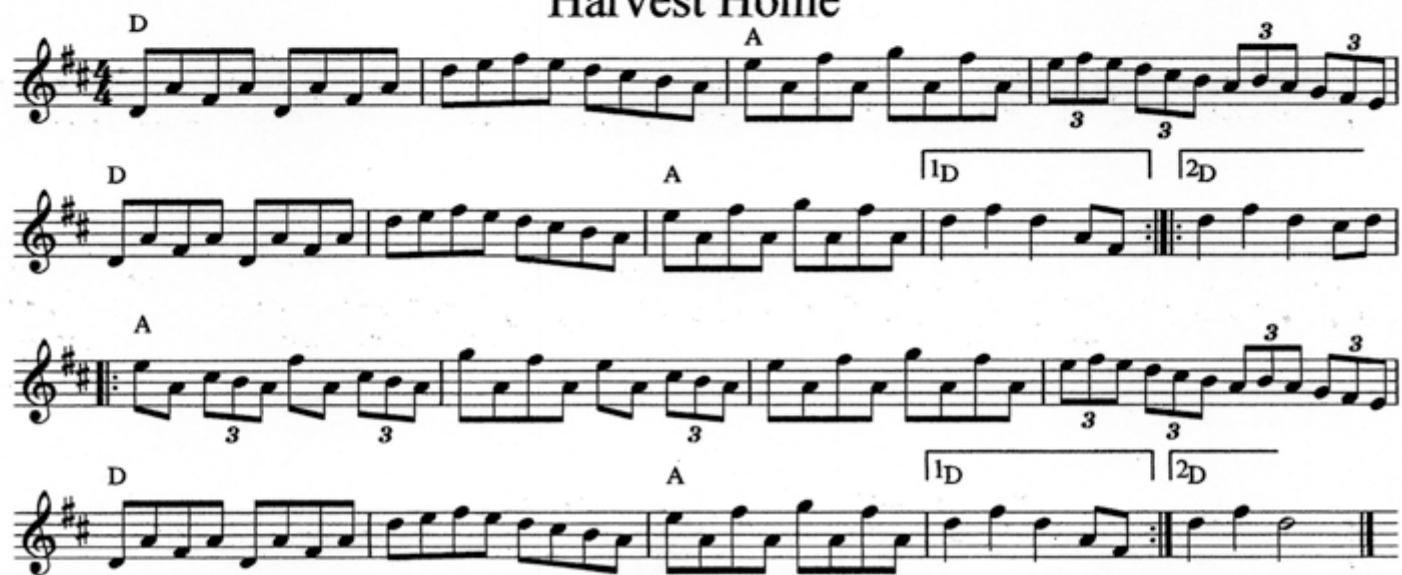

George Brabazon

G Am D G C G Am

G D 1. G 2. G G D Em G Am

D G D Em G Am D 1. G 2. G

Fanny Poer

G Em Am D G Em Am D

G G Em Am D G Em₃

Am D G G Bm Em G C

Am D G C D G Am D⁷ G G Bm Em G

C Am D G C D G Am D⁷ G

Am D G C D G Am D⁷ G

C Am D G C D G Am D⁷ G

Glory in the Meeting House

19

Missouri

Golden Slippers

Greensleeves (Em)

Greensleeves (Am)

Hangman's Reel

21

A A E

B E A

C E A

D D A A D A E

A D A A E A

Campbells' Farewell to Red Gap

A G A

G 1^A 2^A A G

A G A A

G A G A A

G A G 1. A 2. A

Jolie Blonde

Julia Clifford Polka

Din Tarrant's

Juliann Johnson

D A D
 G 1A 2A G
 D G
 D G 1A7 2A

Angeline the Baker

D G D
 G 1D 2D D
 G D G 1. D 2. D

The Yellow Rose of Texas

D G D G D
 A7 D D A7
 D A7 D

The Lads of Laois

The King of the Fairies

The Maid Behind the Bar

Cooley's Reel

Marie's Wedding

Key of G

Key of A

Key of C

Key of D

The Maid of Ardagh

Kerry Polka

Morning Has Broken

Mudgee Waltz

Mudgee Waltz (3/4 time, D major)

Staff 1: D Em A D A

Staff 2: D Em A D A

Staff 3: D G Em A D A

Staff 4: D G Em A D

The Tennessee Waltz

The Tennessee Waltz (3/4 time, D major)

Staff 1: D Dmaj7 D7 G D A

Staff 2: D Dmaj7 D7 G D A7 D

Staff 3: D Am7 G D D E7 A D

Staff 4: Dmaj7 D7 G D A7 D

My Darling Asleep

Father O'Flynn

New Rigged Ship

Hobart's Transformation

Off She Goes

Denis Murphy's Slide

Off to California

Jacky Tar

O'Keefe's Slide

Em D Em D Em D Em

Em D Em

Road To Lisdoonvarna

Em D Em A F#m 1.Em 2.Em

Em Bm A Bm Em Bm A F#m Em

Swallowtail Jig

Em D Em

D 1. Em 2. Em Em

D Em D Em Em

Irish Washerwoman

G G

D 1G 2G G D

C C/B D/A G D 1G 2G

Rakes of Mallow

Red-Haired Boy/Beggarman

Hog Eye

Rose Tree

D A⁷ A D

A 1.D 2.D D Em

(A) D A 1.D 2.D

Come Dance and Sing

D A D G(Em) A D A

D G A 1.D 2.D D

A D 1.A 2.A

St. Anne's Reel

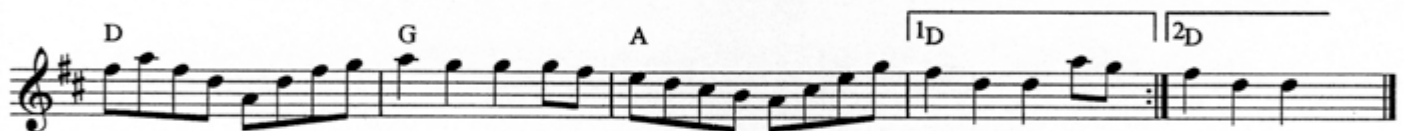
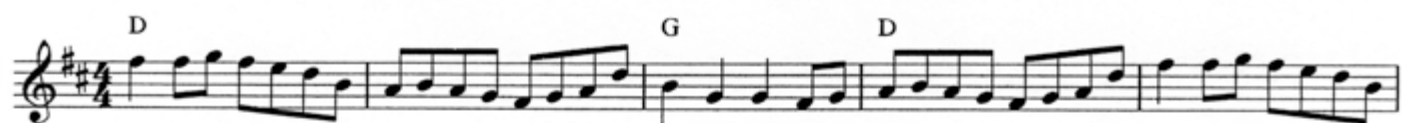

Over the Waterfall

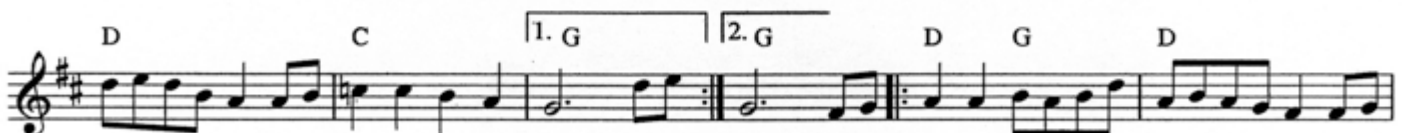
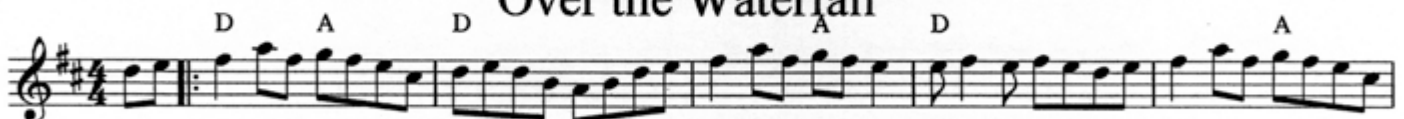

Sally Ann

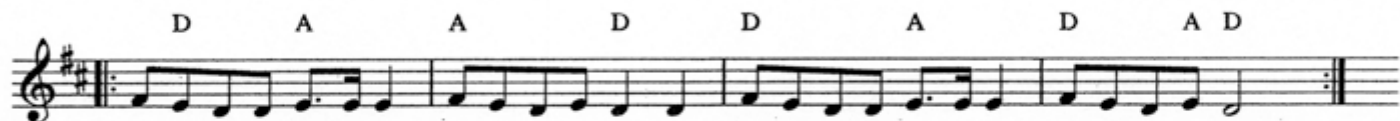
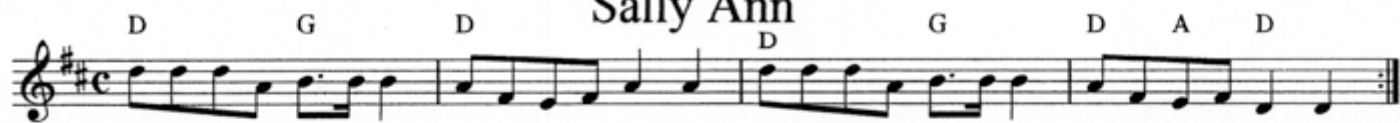

Sally Goodin

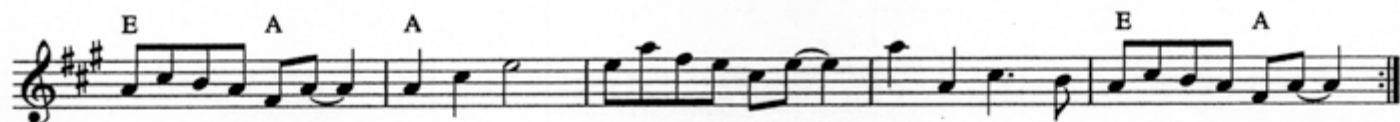
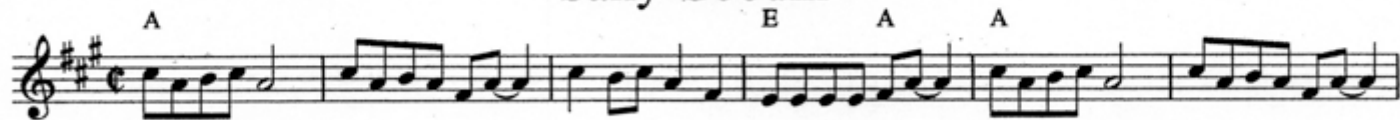

Salt Creek

Sandy River Belle

Flop-eared Mule

Seneca Square Dance

Shove the Pig's Foot

Liza Jane

Simple Gifts

Soldier's Joy

Liberty

Southwind Waltz

41

Star of the County Down Waltz

Sugar in the Coffee

Shoes and Stockings

The Snowy Path

43

D G D A A⁷

D G D A A⁷

A G D A A⁷

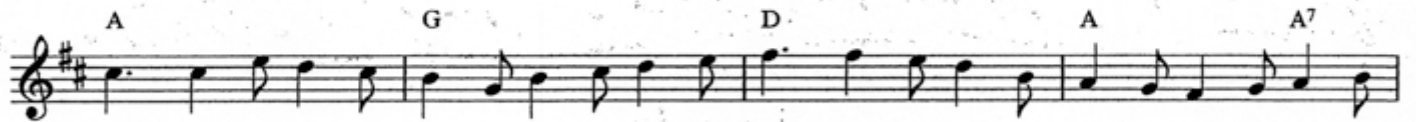

A G D A A⁷

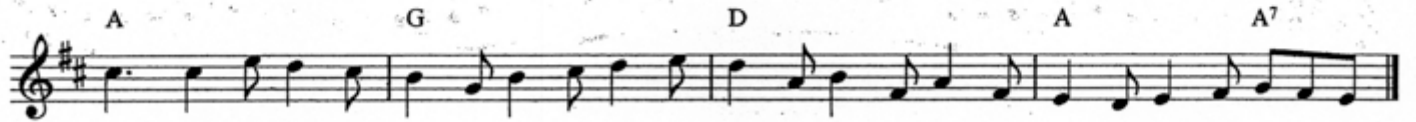

Foxhunter's Jig

A D G D A⁷ D G D A⁷

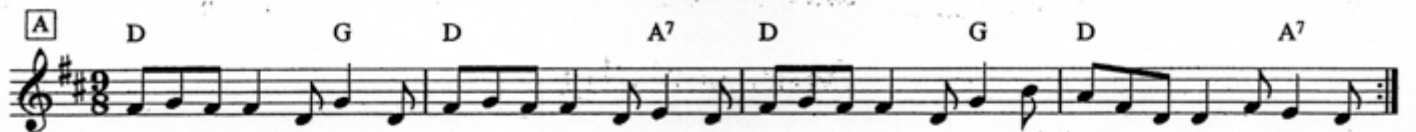

B Bm Em D A⁷ D A⁷

C D G D A⁷ D G D A⁷

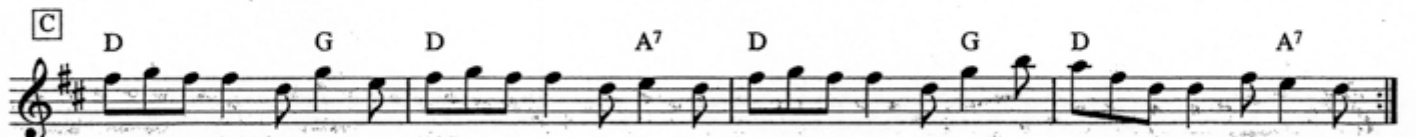

D Em D Em D A⁷ D A⁷

Tenpenny Jig

Am Em Am Em G Am Em

G Am Am Em Am

Em G Am Em G Am

Kesh Jig

G D G D G D

G 1. D G 2. D G G C G

D G C G D 1. G 2. G

Morrison's Jig

Em D Em G

D Em D Em

G D Em D G

D Em D Ending..... D Em

D.C.

Turkey in the Straw

G D

G D G G

C G D G D G

The Walls of Lisacroll

Dm C Dm C Am Dm C Dm

C Am Dm Dm C Dm Am C C Am 1 Dm C

Dm Am C Am Dm 2 Dm C Dm C Am Dm

Old Joe's Jig

D G D G D Bm A

D G D G D 1. G (A) D 2. G (A) D

D A D G D A

D 1. G (A) D 2. G (A) D Ending..... G (A) D

D.C.

Wayfaring Stranger

Musical score for "Wayfaring Stranger" in 4/4 time, featuring a melody with various chords. The chords are: Am, Dm, Am, Dm, Am E7, Am, Dm, Am, Dm, Am, F, C, F, Am, E7, Am, Dm, Am, Dm, Am.

Westphalia Waltz

Musical score for "Westphalia Waltz" in 3/4 time, featuring a melody with various chords. The chords are: G, Bm, Em, Bm, G, E, Am, D, Am, D, Am, Am/B, C, D, G, D, G.

Cabri Waltz

Musical score for "Cabri Waltz" in 3/4 time, featuring a melody with various chords and triplets. The chords are: G, C, (A7), D, G, G, D, C, G, D, C, G, D, G.

Westering Home

Chords: D, A7, D, G, D

Chords: D, A7, D, D Fine

Chords: D, Bm, Em, A7, D, Bm, Em, A7

Chords: D, Bm, Em, A7, D, A7, D, D

Instructions: D. C. al Fine

Whiskey Before Breakfast

Mississippi Sawyer

Cuckoo's Nest

Wildwood Flower

Redwing

Cindy

Will The Circle Be Unbroken

Red River Valley

You Are My Sunshine

Sail Away, Ladies

This Train

This Land Is Your Land

When The Saints Go Marching In

Fisher's Hornpipe

Bouchard's Hornpipe

The Greencastle Hornpipe

Charlie Mulvihill's

Merrily Kiss the Quaker

55

Donnybrook Fair

The Mug of Brown Ale

The Chicago Jig
