

*Mountain
Jam
Book II*

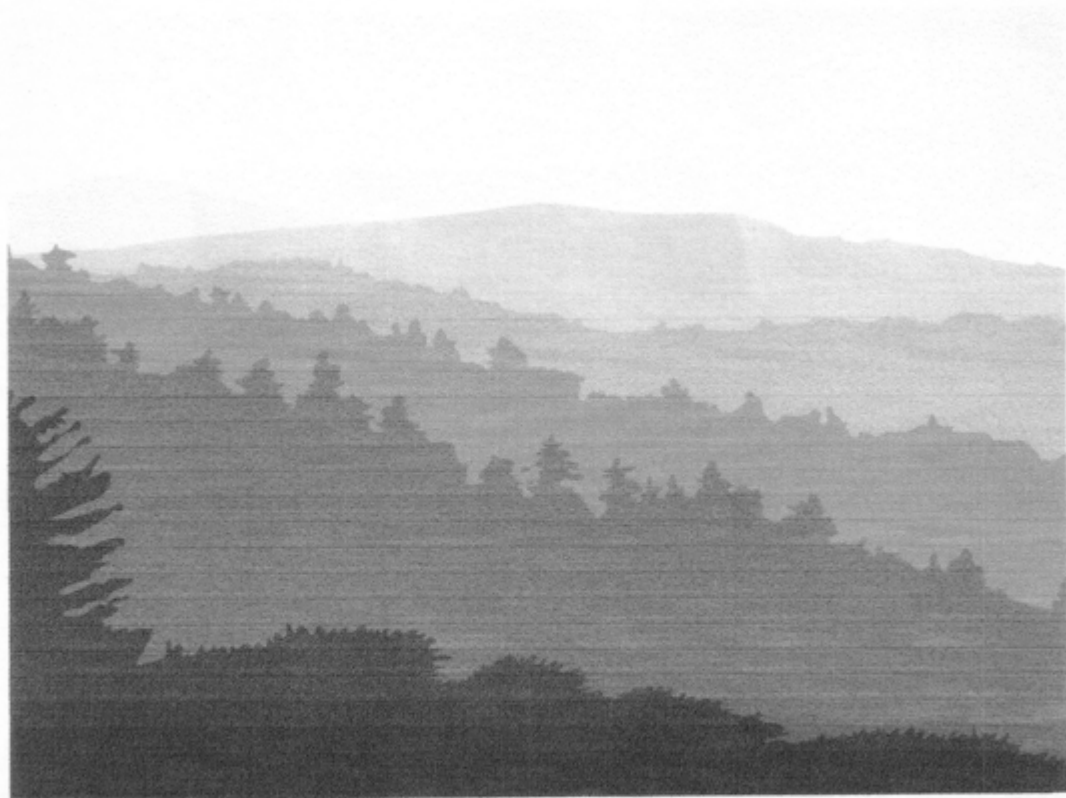

TABLE OF CONTENTS, Celtic:

Banish Misfortune	18
Bay of Fundy	17
Castle Kelly	1
Come West Along the Road	9
Constant Billy	2
Drops of Brandy	3
Faral O'Gara	11
Far From Home	4
Father Kelly's	5
Garrett Barry's	6
Green Fields of America	4
Haste to the Wedding	19
Kid on the Mountain	15
Lark in the Morning	7
Lilting Fisherman	12
Maggie in the Woods	13
Martin Wynne's #2	8
Mountain Road	9
Mouse in the Mug	12
Musical Priest	10
Over the Water to Charlie	14
Red Haired Mary	13
Rocky Road to Dublin	3
Rose in the Heather	19
Rosie Finn's	14
Saddle the Pony	2
Salamanca	10
Sally Gardens	16
Silver Spear	8
Star of Munster	1
Swinging on a Gate	5
Tatter Jack Walsh	6
Temperance Reel	16
Tobin's Favorite	18
Tripping Upstairs	19

TABLE OF CONTENTS, Kentucky:

Barlow Knife	32
Big Scioty	48
Bill Cheatum	36
Billy in the Lowground	31
Blackberry Blossom	32
Briarpicker Brown	33
Cold Frost Morning	34
Cripple Creek	35
Devil's Dream	39
Fire on the Mountain	36
Forked Deer	47
Great Big Taters in Sandy Land	37
Jaybird	47
Katy Hill	38
Leather Britches	38
Martha Campbell	39
Midnight on the Water	40
Needlecase	33
Old Joe Clark	35
Ookpik Waltz	41
Paddy on the Turnpike	45
Pretty Little Shoes	37
Rachel	42
Ragtime Annie	46
Rickett's Hornpipe	42
Sally Ann	43
Sally in the Garden	44
Shenandoah Falls	46
Spotted Pony	47
Uncle Joe	43
Wagoner	31
West Virginia Gals	34
Wild Horse at Stony Point	48

Castle Kelly

Am Em Am G Am G Am
Am Em Am G Am G Am
Am G Am Em Am G Am Em
C G Am Em Am G Am G Am

The Star of Munster

Am G Am G Am G
Am 3 G Am G Am 1. G Am 2. G Am
Am G
Am G
1. 2. Am

Constant Billy

Staff 1: G C D G C D G
 Staff 2: G C D G C D G
 Staff 3: G C D G C D
 Staff 4: G C D G C D G

Saddle the Pony

Staff 1: G D G D
 Staff 2: G D G D
 Staff 3: Em D Em D
 Staff 4: Em D Em G

Drops of Brandy

Rocky Road to Dublin

Far From Home

Green Fields of America

Father Kelly's

Swinging on a Gate

Garrett Barry's Jig

Garrett Barry's Jig

Chords: D, C/D, D, C/D, D, C/D, D, C, G, D

Tatter Jack Walsh

Tatter Jack Walsh

Chords: D, C, Am, D, G, D, A, D, C, Am, D, G, A, D, A, D, D, C, D, G, A, D

The Lark in the Morning

D G D Bm G

D G D A Bm G

D G D A Bm G

D G D G D Bm G

D Bm G

D G D Bm G

D Bm G

D G D Bm G D

Martin Wynne's #2

The Silver Spear

The Mountain Road

Staff 1: D A D Em

Staff 2: D A D Bm A D

Staff 3: D G D Em

Staff 4: D G D G

Come West Along the Road

Staff 1: G D

Staff 2: G D

Staff 3: G Em G D

Staff 4: G Em G D G G

Musical Priest

A Bm A Bm A Bm 1. 2.

B D A Bm A Bm

C Bm A Bm A Bm 1. 2. 3 3

Section A: Treble clef, key signature of two sharps (F# and C#), 4/4 time. The melody consists of eighth notes. Chords Bm, A, and Bm are indicated above the staff. The section ends with a first and second ending. The first ending leads back to the beginning of section A, and the second ending leads to section B.

Section B: Treble clef, key signature of two sharps, 4/4 time. The melody consists of eighth notes. Chords D, A, Bm, A, and Bm are indicated above the staff. The section ends with a double bar line.

Section C: Treble clef, key signature of two sharps, 4/4 time. The melody consists of eighth notes. Chords Bm, A, Bm, A, Bm, A, and Bm are indicated above the staff. The first two measures feature triplets of eighth notes, marked with a '3' below the staff. The section ends with a first and second ending. The first ending leads back to the beginning of section C, and the second ending leads to section B.

Salamanca

D Em A⁷

Bm G D G A D

D G D Em A

D G D G A D

Section 1: Treble clef, key signature of two sharps, 4/4 time. The melody consists of eighth notes. Chords D, Em, and A⁷ are indicated above the staff.

Section 2: Treble clef, key signature of two sharps, 4/4 time. The melody consists of eighth notes. Chords Bm, G, D, G, A, and D are indicated above the staff. The section ends with a double bar line.

Section 3: Treble clef, key signature of two sharps, 4/4 time. The melody consists of eighth notes. Chords D, G, D, Em, and A are indicated above the staff. The section ends with a double bar line.

Section 4: Treble clef, key signature of two sharps, 4/4 time. The melody consists of eighth notes. Chords D, G, D, G, A, and D are indicated above the staff. The section ends with a double bar line.

Faral O'Gara

D Bm G Em A⁷

5 D Bm G Em A⁷ D

9 D A⁷ Bm Em A

13 D A⁷ G Em A⁷ D

17 A⁷ G Em A

21 D A D G D G A D

Mouse in the Mug

Chords: G, Em, D, G, Em, D, G, Em, D, G.

The Liltin' Fisherman

Chords: G, Em, C, G, Em, D, D⁷, G, Em, C, G, D, G, D, Bm, D, G, D, Bm, D, G, Bm, A, A⁷, D.

Red Haired Mary (Polka)

13

Maggie in the Woods

Rosie Finn's

Over the Water to Charlie

Kid on the Mountain

15

A Em

5-part slip jig

B

G D7 G D7 G D7 G C D

C

Em D Em C D

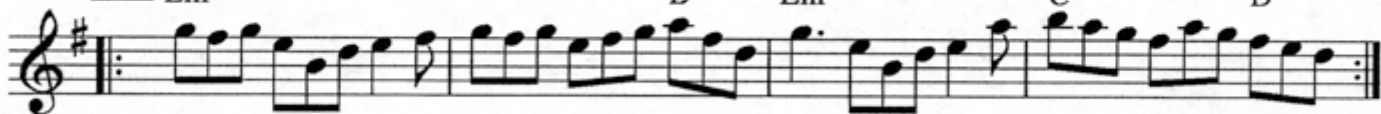

D

Em D Em C D

E

G D7 G D7 G D7 G C D

The Sally Gardens

Temperance Reel (The Teatotaler's)

The Bay of Fundy

The Bay of Fundy - Harmony

Tobin's Favorite

Banish Misfortune

Tripping Upstairs

Rose in the Heather

Haste to the Wedding

D.S. al Fine

Billy in the Lowground

Wagoner

Blackberry Blossoms

Barlow Knife

Briarpicker Brown

Needlecase

Cold, Frosty Morning

West Virginia Gals

Cripple Creek

Old Joe Clark

Fire on the Mountain

Bill Cheatum

Great Big Taters in Sandy Land

Pretty Little Shoes

Leather Britches

Katy Hill

Martha Campbell

Devil's Dream

Midnight on the Water

D

G D A 1. D 2. D

D Em

Bm G D

G D A 1. D 2. D

Ookpik Waltz

ABABA

Section A: This section consists of the first four staves. It begins with a boxed 'A' and a triplet of eighth notes. The chords are G, D, Em, and G. The melody features several triplet patterns. The fourth staff includes first and second endings, with a third ending that concludes with a double bar line and the instruction '3. End on final time'. The chords for the first ending are C and D, and for the second ending are Em and Em.

Section B: This section consists of the remaining four staves. It begins with a boxed 'B' and a triplet of eighth notes. The chords are Em, G, Am, Em, G, and D. The melody continues with triplet patterns. The piece concludes with a double bar line and the instruction 'D.C.' (Da Capo).

Rachel

Chords: D, G, A, D, G, A, D, A, D, D, D.

Endings: 1. D, 2. D.

Rickett's Hornpipe

Chords: D, G, D, G, A⁷, D, G, D, A⁷, D, D, G, D, G, A⁷, D, G, D, A⁷, D.

Sally Ann

G Em G
 D 1. G 2. G
 G D 1. G 2. G

 Uncle Joe
 aka: Miss McCleod's Reel

G D
 G C G D G C D
 G C G C G D G

Sally in the Garden

Dm D minor C Dm

C 1. Dm 2. Dm

Dm Am Dm

C 1. Dm 2. Dm

Sally in the Garden

Am A minor G

Am G

Am G 1. Am 2. Am

Am Em Am

G 1. Am 2. Am

Paddy on the Turnpike

Shenandoah Falls

Ragtime Annie

Spotted Pony

Forked Deer

Jaybird

Wild Horse at Stony Point

A

Big Scioty
